

**FIGURE 5C(i)  
XC211 - NEWTOWN**

**NOTES:**  
1. ALL DIMENSIONS ARE IN METRES UNLESS OTHERWISE STATED

**LEGEND**

	PROPOSED ROAD ALIGNMENT
	PROPOSED FOOTWAY PAVEMENT
	PROPOSED STRUCTURE
	WAYLEAVE - RIGHT OF WAY
	RED LINE BOUNDARY
	IRISH RAIL LAND OWNERSHIP
	PROPOSED SAFETY BARRIER
	PROPOSED PEDESTRIAN GUARDRAIL
	PROPOSED FENCELINE
	PROPOSED GATE
	LAMP POST
	MASONRY WALL
	PROPOSED MASONRY WALL
	IR BARRIER
	EXISTING IR BARRIER
	PALISADE GATE
	PALISADE GATE
	OT - EXISTING OVERHEAD TELECOM
	EXISTING OVERHEAD ESB

**DRAWING PREPARED BY:**  
**NAME:** JOHN ROCKS  
**COMPANY:** JACOBS ENGINEERING UK LTD.  
**ADDRESS:** SECOND FLOOR, ROCHESTER BUILDING, 28 ADELAIDE STREET, BELFAST

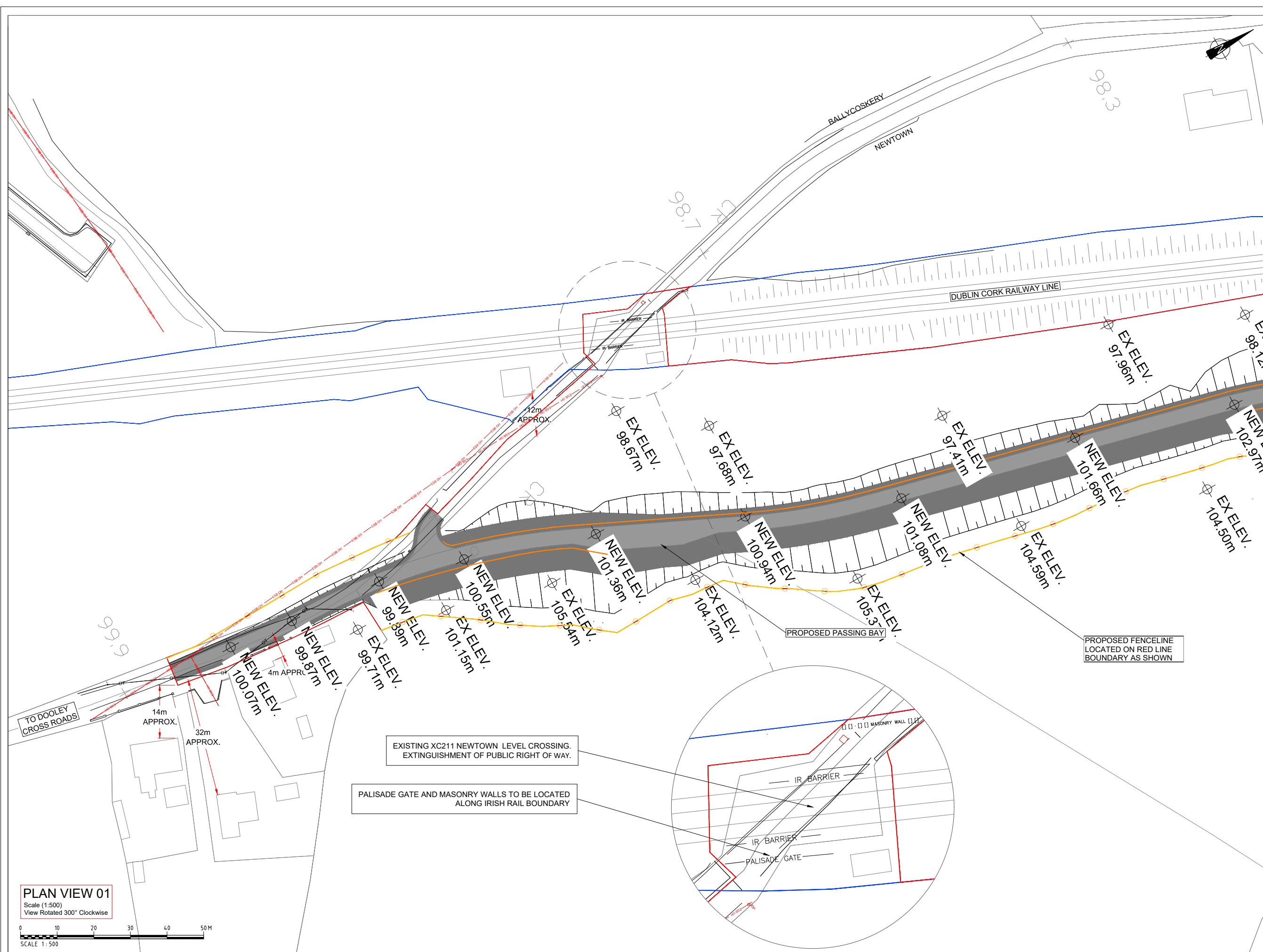
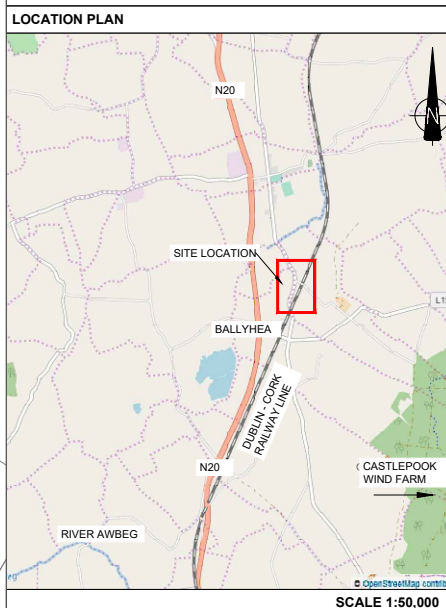

**PLAN VIEW 01**  
 Scale (1:500)  
 View Rotated 300° Clockwise

SCALE 1:500

EXISTING XC211 NEWTOWN LEVEL CROSSING.  
 EXTINGUISHMENT OF PUBLIC RIGHT OF WAY.

PALISADE GATE AND MASONRY WALLS TO BE LOCATED  
 ALONG IRISH RAIL BOUNDARY

PROPOSED FENCELINE  
 LOCATED ON RED LINE  
 BOUNDARY AS SHOWN

PROPOSED PASSING BAY

Rev	By	Date	Description
0	JR	NOV '20	DRAFT ISSUE FOR COMMENT
1	AB	DEC '20	MINOR AMENDMENTS

Project:	CORK LINE LEVEL CROSSINGS		
Component:	RAILWAY ORDER SCHEDULE DRAWING		
Title:	PROPOSED SITE PLAN - XC211 NEWTOWN		
Designed:	FMD	File Name:	
Drawn:	JR	Original scales:	PLAN 1:500 : A1
Checked:	FMD	Date:	DEC '20
Drawing No.:	32111000-JAC-LUH-XC211-DR-CH-0004I		

